

Active /Inactive Handicaps

Once one has updated GCGold™ (to at least v1.70K) all handicap records will be automatically updated to reflect the new EGU /GUW guidelines on Active / Inactive Handicaps.

Any member (who has a 'Home' Handicap) who does not have 3 qualifying scores for 2009 will have their handicap amended to be inactive {shown with a (i) }

How do I obtain a list of Inactive players?

Using the Report Generator one needs to create a new report template.

One needs to include the field '*HC Inactive*'.

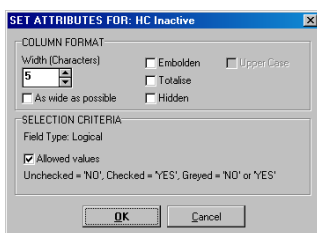
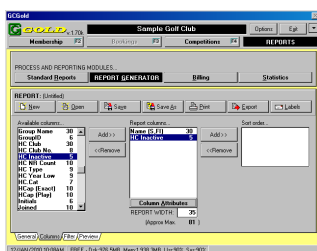

One should then set the Column Attributes for '*HC Inactive*' so that the tick is emboldened

The Rules Allow Committee to manually override the Active /Inactive Status – How does one do this ?

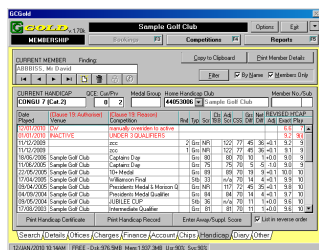

One need to go into the members record, the click on 'Enter Away /Suppl. Score' then click on 'Review' Enter the revised handicap and ensure an entry for authoriser is made.

We wish to allow 'Inactive' players to enter a competition – How does one do this

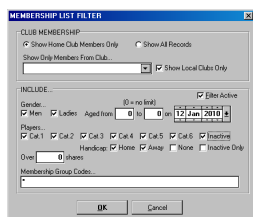

If one wishes to allow Inactive members to play in a competition one needs to set the member filter accordingly. One needs to click on the players Tab of the competition, the the member filter. Click in the 'Inactive' box.